Texas Department of Transportation
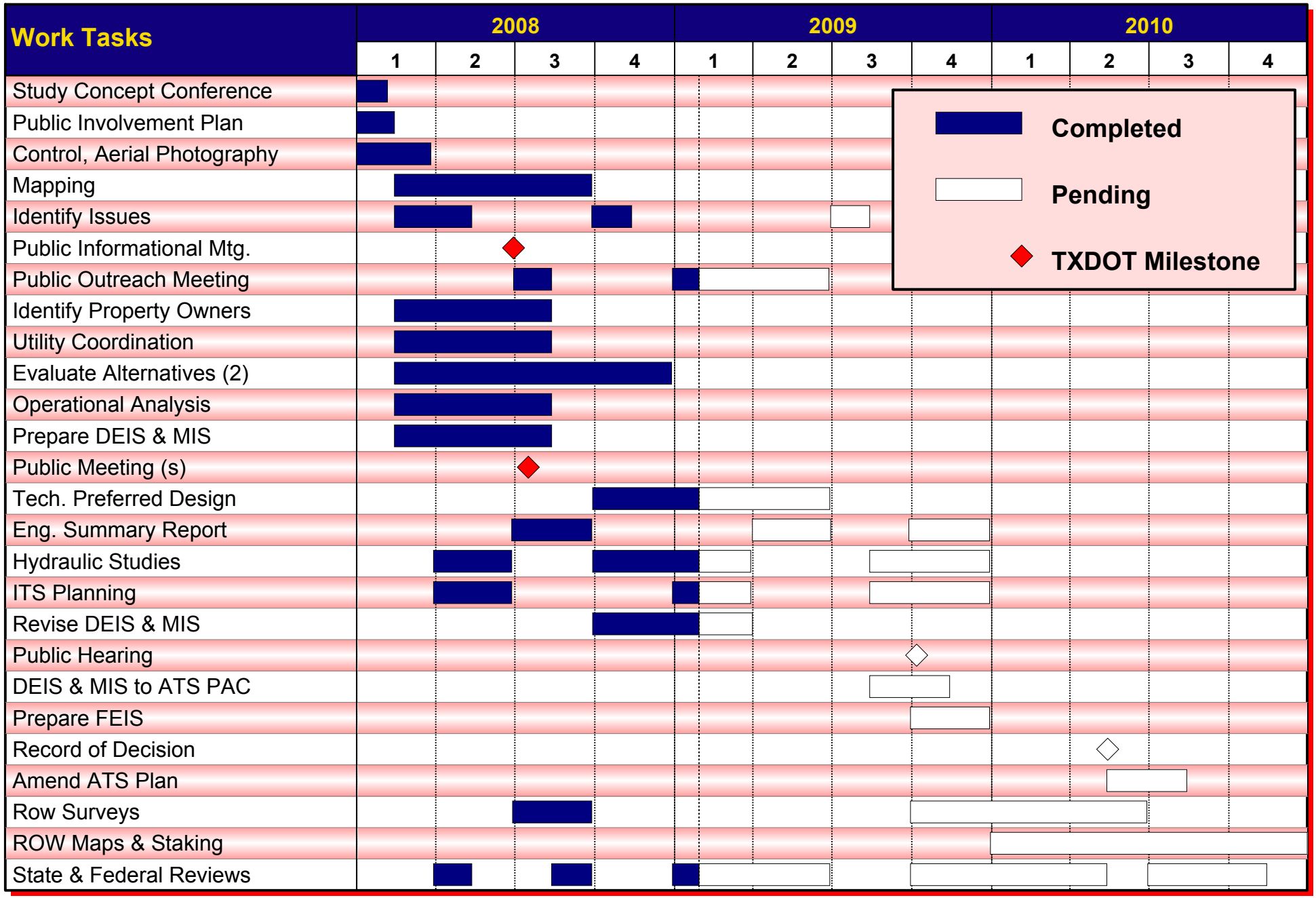
Building a Better IH 35
Project Schedule